

# PLAT OF SURVEY

LOTS 9 & 10, BLOCK 10  
LAKE GENEVA MANOR SUBDIVISION  
LOCATED IN THE CITY OF LAKE GENEVA  
WALWORTH COUNTY, WISCONSIN

LAKE VIEW DRIVE

ORCHARD DRIVE

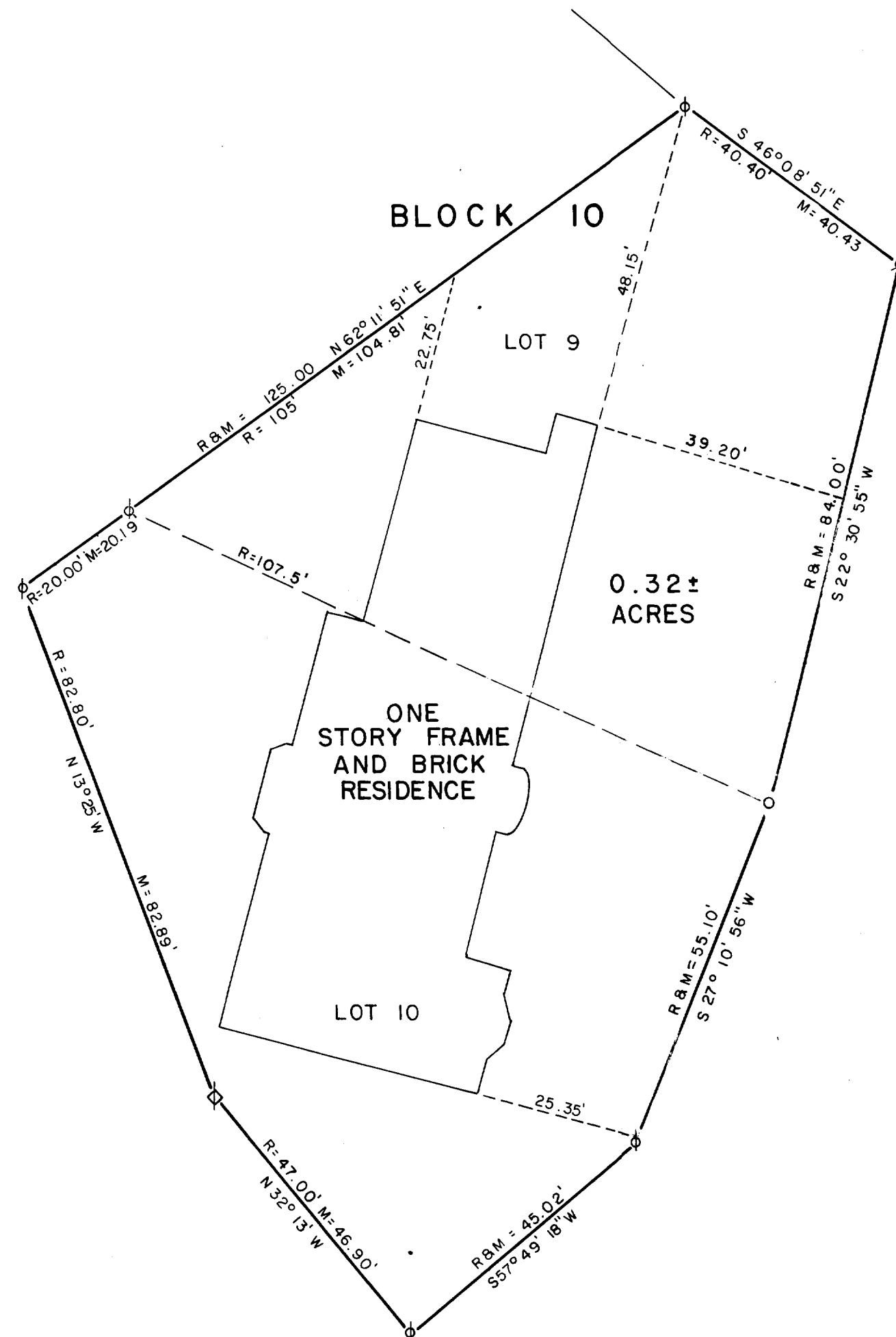

## LEGEND

- ⊘= FOUND IRON PIPE
- = SET IRON PIPE
- ⊠= CONCRETE MONUMENT FOUND
- R= RECORDED
- M= MEASURED

NOTE:  
ALL REFERENCED RECORDED DISTANCES AND BEARINGS  
BASED ON SOUTHWEST LINE OF LOT 10 OF ORIGINAL  
SUBDIVISION PLAT.

Lot Nine (9) and Ten (10) in Block Ten (10), Tract Seventeen (17) of Lake Geneva Manor,  
according to the plat thereof recorded in the office of the County Recorder in Volume Nine  
(9) of Plats on page fifty-two (52), Walworth County, Wisconsin.

Surveyed for Abra Prentice Anderson 1972 Trust

## Surveyors Certificate

I, Robert Scott Johnson, Registered Land Surveyor, do hereby certify that the plat shown hereon is a true and accurate survey and a true representation thereof and the exterior boundary lines and all divisions of said property have been surveyed under my direction and to the best of my knowledge and belief.

Dated This 22nd day of April, 1980

*Robert Scott Johnson*

DATE APRIL 22, 1980

DRAWN BY Dan Schauer

CHECKED BY *[Signature]*

0' 5' 10' 20' 40'

1" = 20'

SCALE

NO.

REVISIONS

DATE

**donohue & associates inc.**

CONSULTANTS • ENGINEERS • PLANNERS • ARCHITECTS

ES 178